

20034948

Prime Building Compliance Limited
HEATING UNIT and FLUE to be installed in strict accordance with the manufacturers instructions. UNIT and HEARTH shall be restrained in accordance with the Building code, clause B1 and NZS 7421:1990, An INSPECTION is required PRIOR to lighting the fire.

Note Requirement for Smoke alarms

BRACING LEGEND
GIB 2 TYPE
2.4 LENGTH
192 UNITS

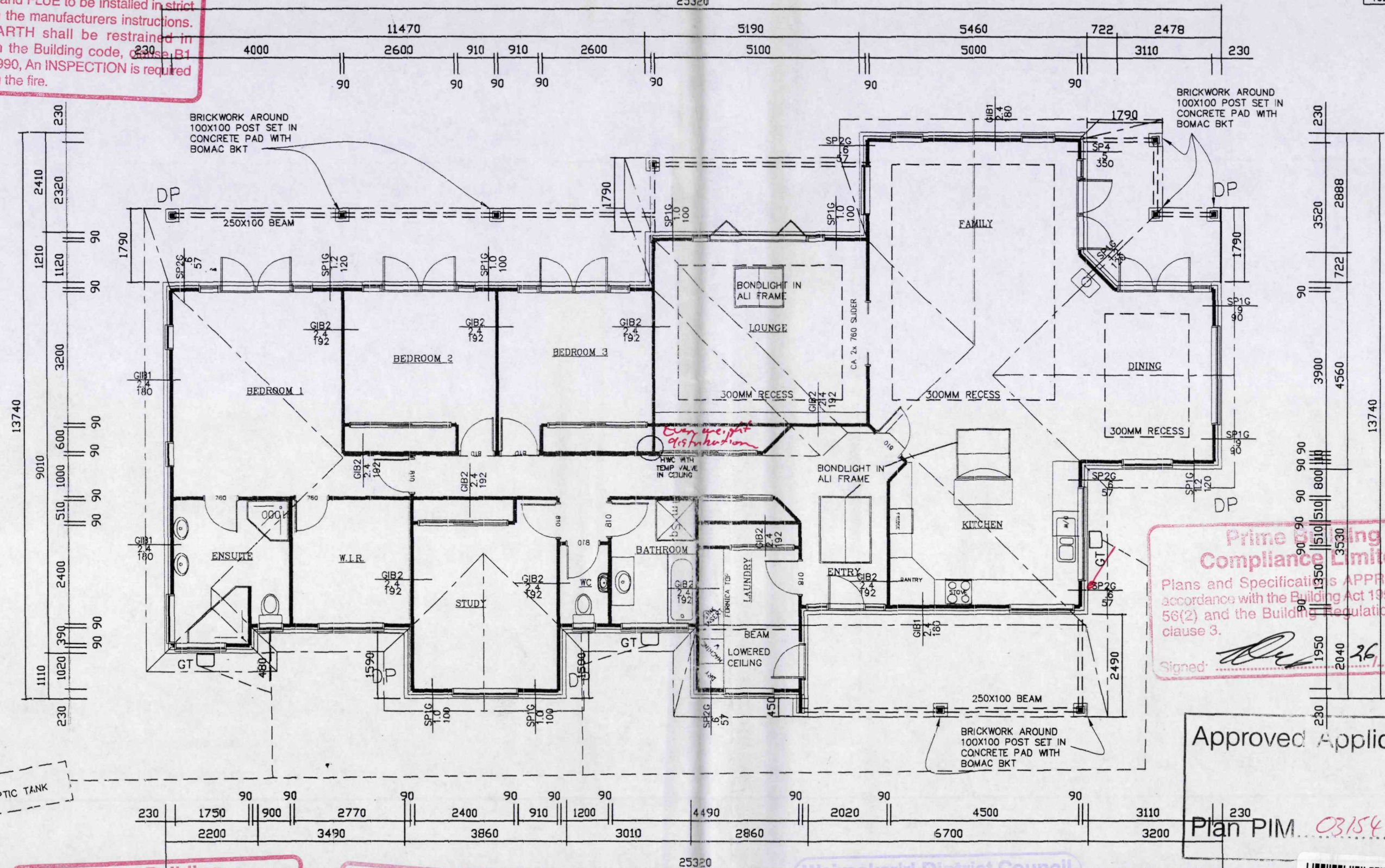

Prime Building Compliance Limited
Plans and Specifications APPROVED in accordance with the Building Act 1991, clause 56(2) and the Building Regulations 1992, clause 3.
Signed: *[Signature]* 26/5/03

Approved Application
Plan PIM 031543

Prime Building Compliance Limited
These plans and specifications must be read with the conditions attached to the Building Consent.

Prime Building Compliance Limited
All construction work and materials used shall comply with the New Zealand Building Code, notwithstanding any inconsistencies which may occur in the drawings and specifications.

Waimakariri District Council
APPROVED
Signed: *[Signature]* 26/5/03



Cameron/MacLeod Home
424 Barkers Road
Loburn

Plan 236m2
Lof 82m

| | | |
|---------------------------------------|------------------|----------------|
| Designed by Merv Cronin - R2002,90 | Date 16/02/03 | Scale 1:100 |
| New Dwelling | | |
| Drawing No. 03122 | | RevNo S1 of 4 |

D:\2003-Plans\03122\Cameron.dwg, 01/05/2003 11:30:36 a.m., Cronin Design

20034948

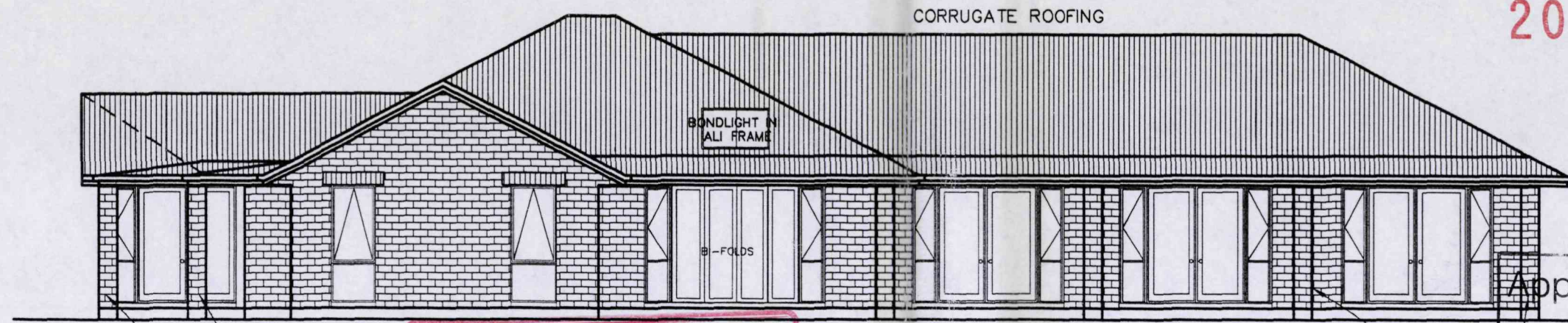

NORTH

Prime Building Compliance Limited
These plans and specifications must be read with the conditions attached to the Building Consent.

Approved Application
Plan PIM... 031543

Prime Building Compliance Limited
Plans and Specifications APPROVED in accordance with the Building Act 1991, clause 56(2) and the Building Regulations 1992, clause 3.
Signed: *[Signature]* 26/5/03

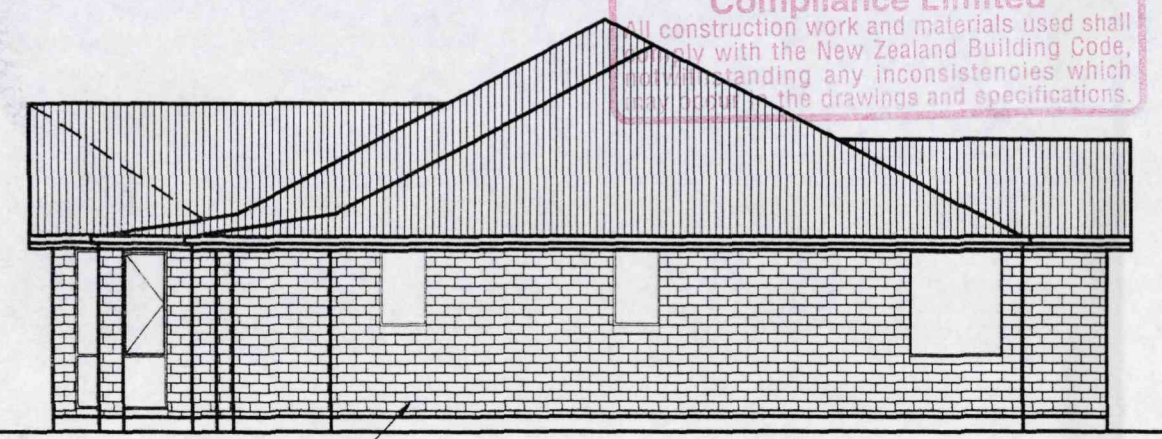

WEST

90 SERIES BRICK VENEER

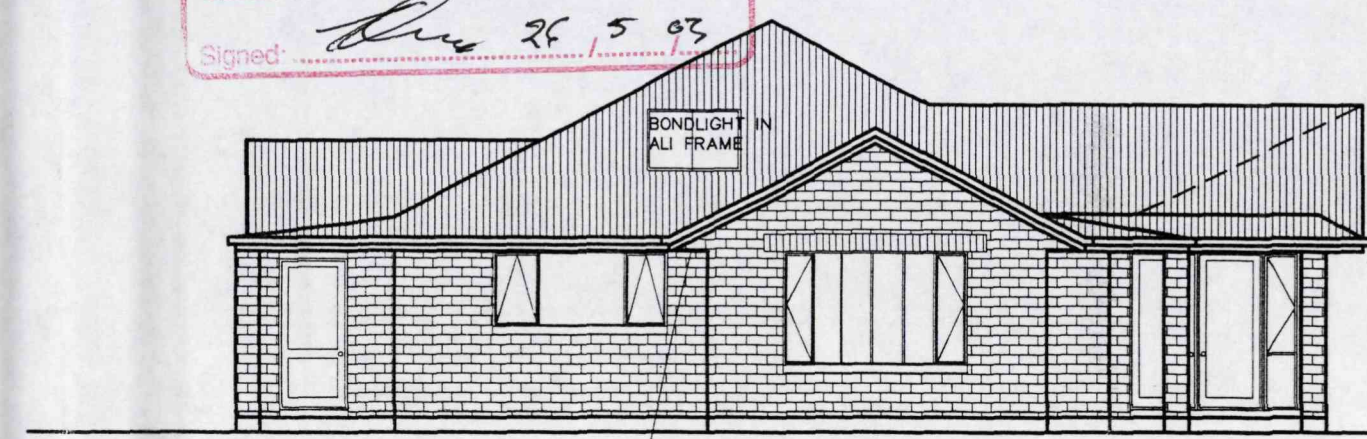

EAST

CANTILEVERED LINTELS TO SOFFIT ENDS

BRICKWORK ON M/S GALV LINTEL
FLASHED TO OUTSIDE
VENT HOLES TO BRICKWORK

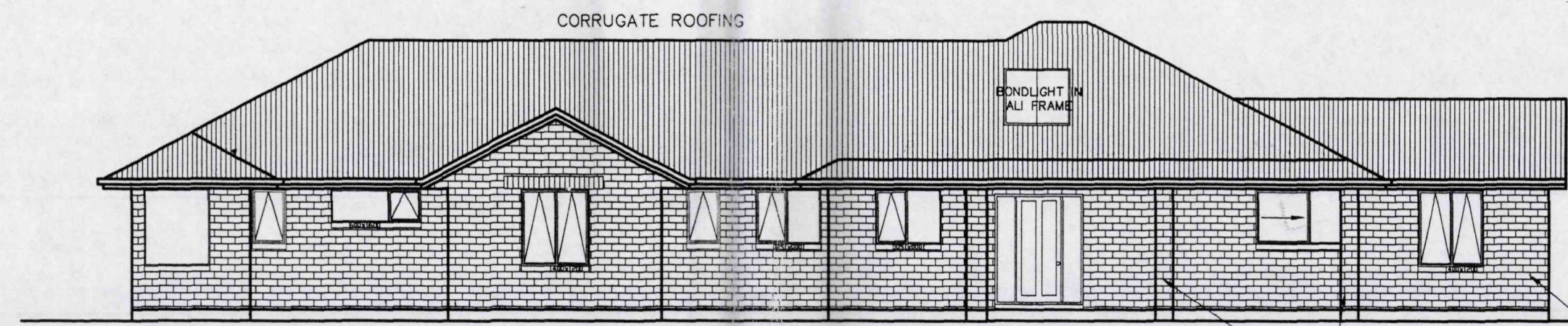

SOUTH

BRICK COLUMNS

90 SERIES BRICK VENEER

**CRONIN
DESIGN**

9 Print Place Christchurch
Ph 03 3388394
Fax 03 3383167
cronin@xtra.co.nz

Cameron/MacLeod Home
424 Barkers Road
Loburn

Elevations

| | | |
|---------------------------------------|------------------|----------------|
| Designed by Merv Cronin - R2002,90 | Date 16/02/03 | Scale 1:100 |
| New Dwelling | | |
| Drawing No. 03122 | | RevNo S2 of 4 |

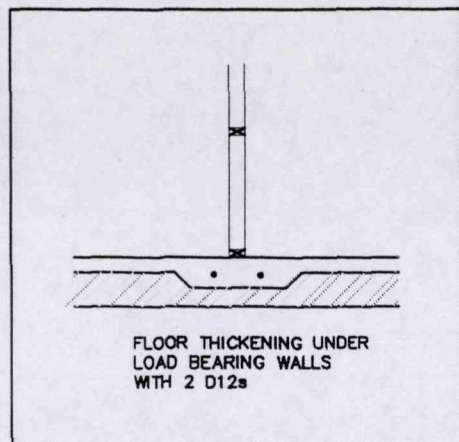

Prime Building Compliance Limited

Plans and Specifications APPROVED in accordance with the Building Act 1991, clause 56(2) and the Building Regulations 1992, clause 3.

Signed: _____

Prime Building Compliance Limited

All construction work and materials used shall comply with the New Zealand Building Code, notwithstanding any inconsistencies which may occur in the drawings and specifications.

Prime Building Compliance Limited

These plans and specifications must be read with the conditions attached to the Building Consent.

20034948

Approved Application

Plan PIM... 03/543

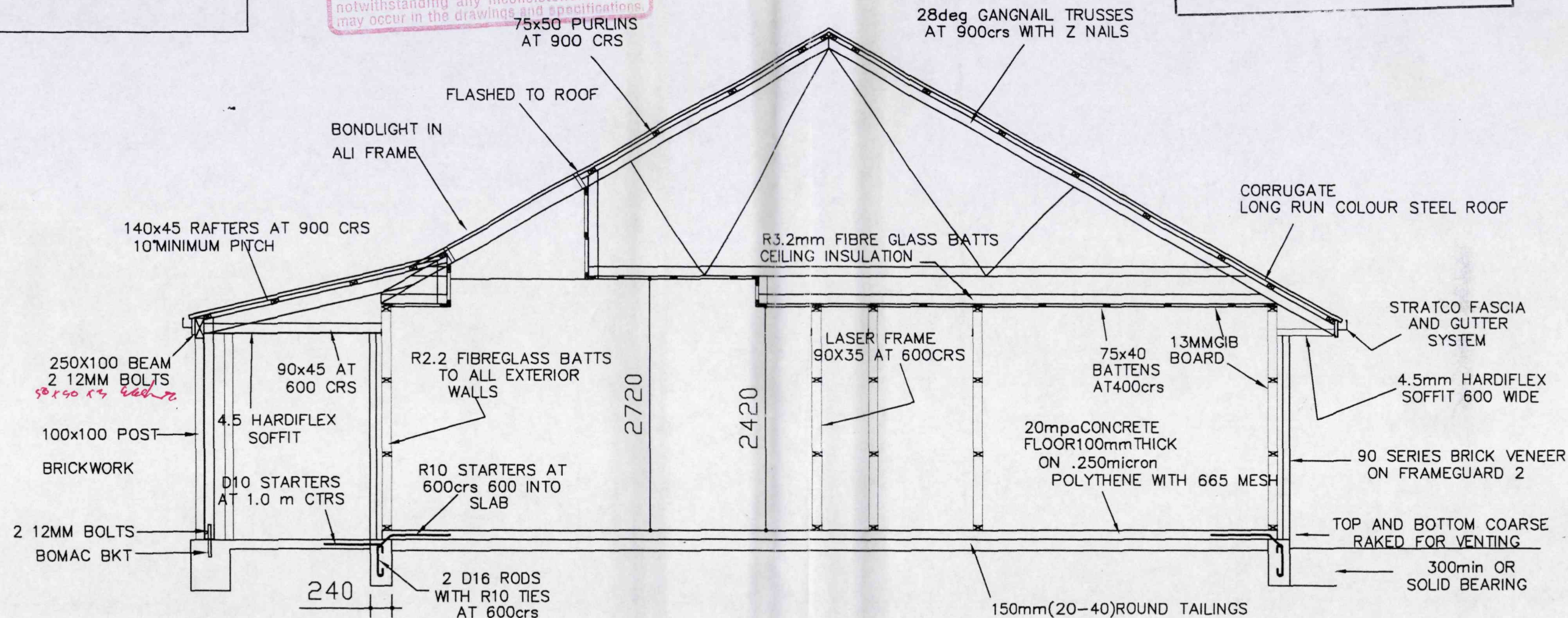

NOTES

- ALL WORKMANSHIP TO BE OF BEST TRADESMAN LIKE MANNER
- ALL DIMENSIONS SHALL BE CHECKED AND VERIFIED BEFORE ANY CONSTRUCTION COMMENCES.
- ALL WORK TO CONFORM TO NZ BUILDING CODE 1991 AND AMENDMENTS
- THESE PLANS TO BE READ IN CONJUNCTION WITH WRITTEN SPECIFICATIONS ATTACHED.

CRONIN
DESIGN

9 Print Place Christchurch
Ph 03 3388394
Fax 03 3383167
cronin@extra.co.nz

Cameron/MacLeod Home
424 Barkers Road
Loburn

Cross
Sections

| | | |
|---------------------------------------|------------------|---------------|
| Designed by Merv Cronin - R2002.90 | Date 16/02/03 | Scale 1:50 |
| New Dwelling | | |
| Drawing No. 03122 | RevNo S3 of 4 | |

Prime Building Compliance Limited
Plans and Specifications APPROVED in accordance with the Building Act 1991, clause 56(2) and the Building Regulations 1992, clause 3.
Signed: *[Signature]* 26/5/03

Prime Building Compliance Limited
These plans and specifications must be read with the conditions attached to the Building Consent.

Prime Building Compliance Limited
All construction work and materials used shall comply with the New Zealand Building Code, notwithstanding any inconsistencies which may occur in the drawings and specifications.

Waimakariri District Council
APPROVED
Signed: *[Signature]* 26/5/03

Approved Application
Plan PIM. 031543

Refer to PIM report for conditions of this application

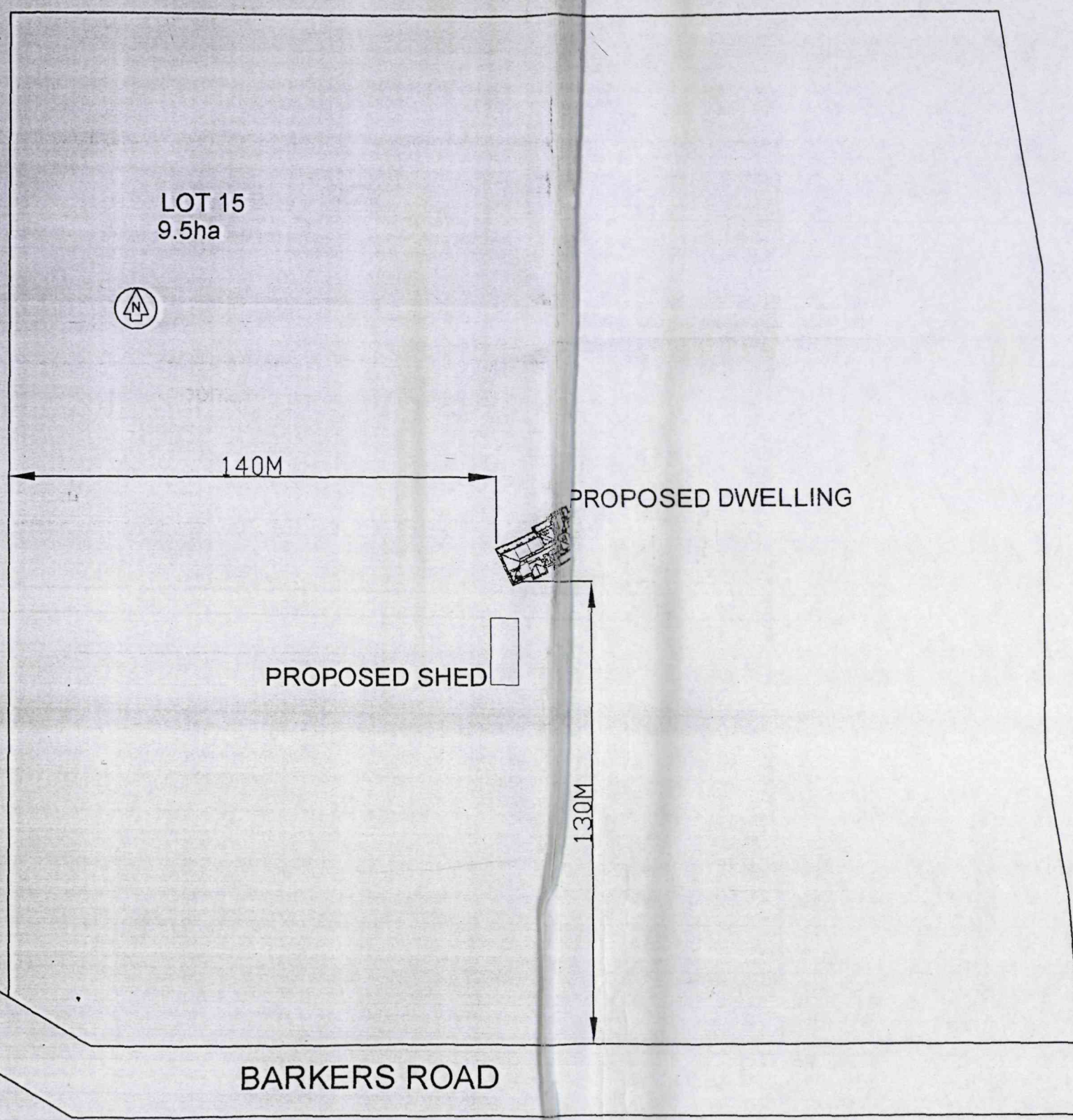

D:\2003-Plans\03122Cameron.dwg, 14/05/2003 10:56:29 a., Cronin Design

**CRONIN
DESIGN**

9 Print Place Christchurch
Ph 03 3388394
Fax 03 3383167
cronin@xtra.co.nz

Cameron/McLeod Home
424 Barkers Road
Loburn

Site Plan

| | | |
|---------------------------------------|------------------|---------------|
| Designed by Merv Cronin - R2002.90 | Date 16/02/03 | Scale NTS |
| New Dwelling | | |
| Drawing No. 03122 | | RevNo S4 of 4 |

20034948

Approved Application

Plan PIM...031543.....

*Refer to PIM report
for conditions of
this application.*



CRONIN
DESIGN

9 Print Place Christchurch
Ph 03 3388394
Fax 03 3383167
cronin@extra.co.nz

Cameron/MacLeod Home
424 Barkers Road
Loburn

Site Plan

Designed by
Merv Cronin - R2002,90

Date
16/02/03

Scale
NTS

New Dwelling

Drawing No. 03122

RevNo S4 of 4

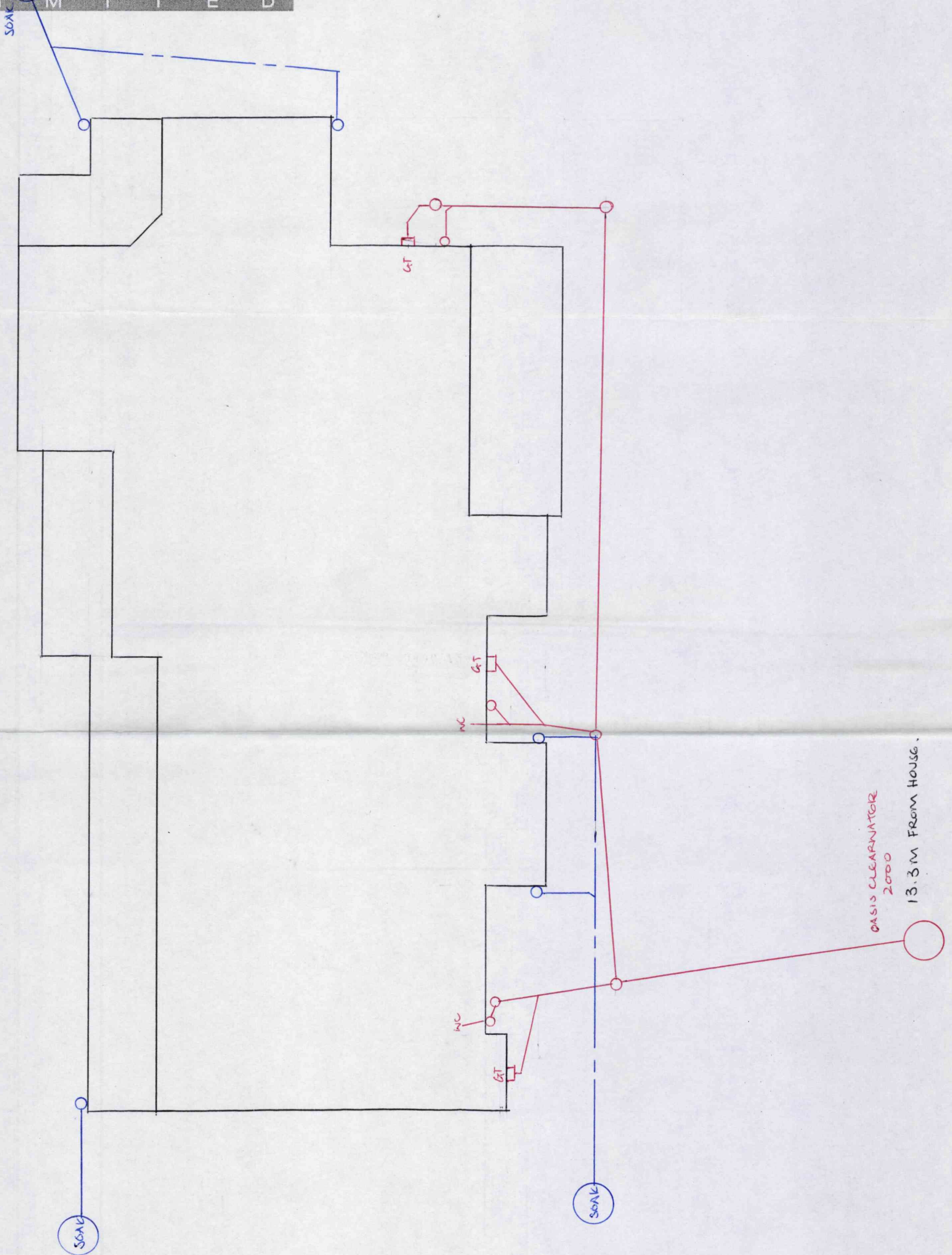

| | | | |
|--|----------------------------------|-----------------------|--------------------------|
| PRIME BUILDING COMPLIANCE LIMITED | LEGEND: SEWER ——— STORMWATER ——— | DRAINAGE PLAN | |
| | SCALE: 1:100 | DRAWN BY: S. RUTLEDGE | JOB N°: |
| NAME: JANINE MCLEOD, & BARBARA CAMERON. | | | VAL N°: |
| ADDRESS: 424 BARKERS ROAD, LOBURN | | | INSPECTED: |
| DRAINLAYER: NEWFIELD DRAINAGE. | | | DATE DRAWN: 19 / 11 / 03 |